POWERGRID ORGANOGRAM

As on 10-July-2020

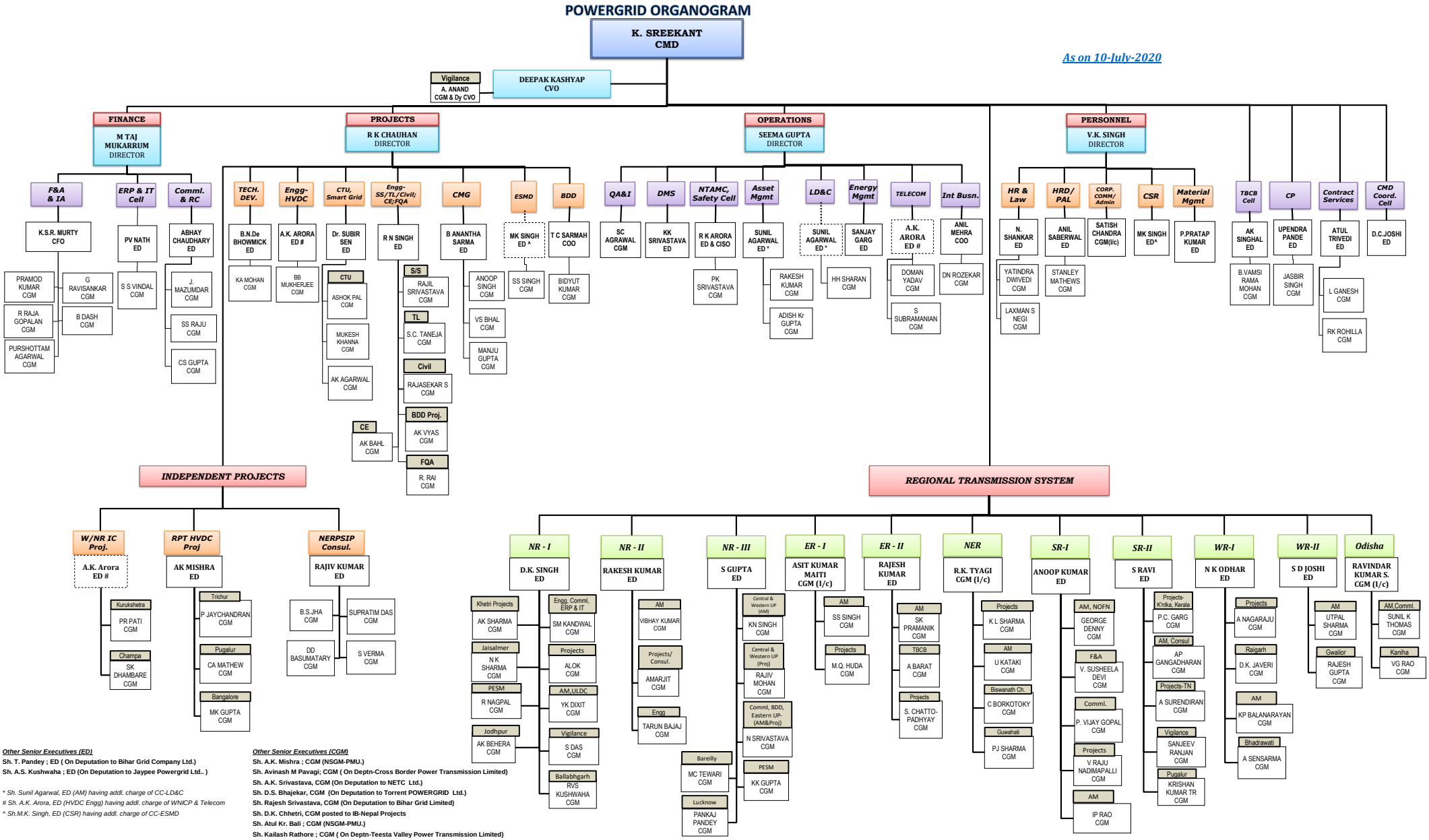

Other Senior Executives (ED)

Sh. T. Pandey ; ED (On Deputation to Bihar Grid Company Ltd.)
Sh. A.S. Kushwaha ; ED (On Deputation to Jaypee Powergrid Ltd..)

** Sh. Sunil Agarwal, ED (AM) having addl. charge of CC-LD&C*
 # Sh. A.K. Arora, ED (HVDC Engg) having addl. charge of WNICP & Telecom
^ Sh.M.K. Singh, ED (CSR) having addl. charge of CC-ESMD

Other Senior Executives (CGM)

Sh. A.K. Mishra ; CGM (NSGM-PMU.)
Sh. Avinash M Pavagi; CGM (On Deptn-Cross Border Power Transmission Limited)
Sh. A.K. Srivastava, CGM (On Deputation to NETC Ltd.)
Sh. D.S. Bhajekar, CGM (On Deputation to Torrent POWERGRID Ltd.)
Sh. Rajesh Srivastava, CGM (On Deputation to Bihar Grid Limited)
Sh. D.K. Chhetri, CGM posted to IB-Nepal Projects
Sh. Atul Kr. Bali ; CGM (NSGM-PMU.)
Sh. Kailash Rathore ; CGM (On Deptn-Teesta Valley Power Transmission Limited)